

# Photography Focus

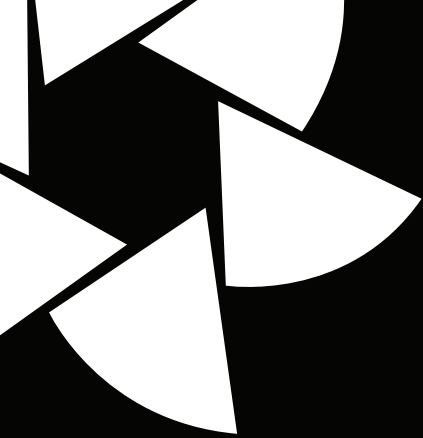



# Reflect.

“These paediatric photography mirrors are the best length and shape on the current market for achieving the highest standard occlusal image. They fully reflect the light achieving sharp and detailed images.”

---

**Zoë Kakiziba** - Dental Photography Team Leader, Leeds Dental School

## Intra Oral Mirrors

With a solid chrome coating on 3mm transparent glass, higher reflectivity is achieved - giving sharper, precise images.

The mirrors withstand repeated steam and autoclave sterilisation up to 137°C. Choose from a range of six individually sold shapes.

### ✦ BEST SELLERS

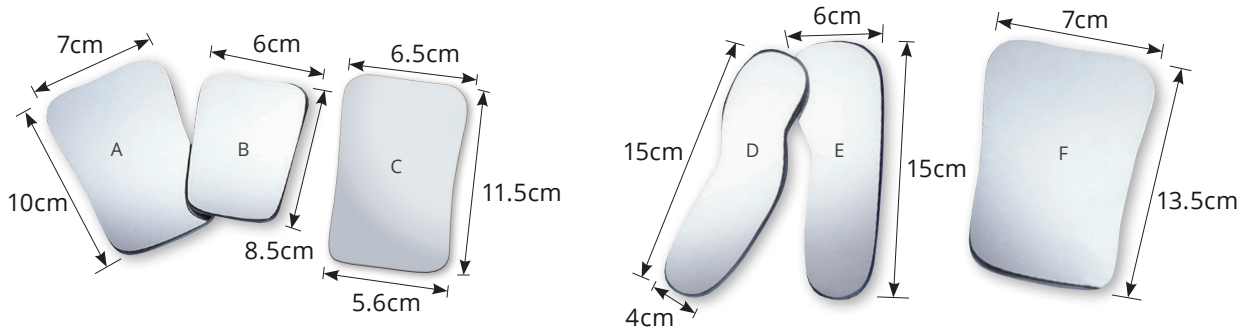

A Palatal Adult  
DB04-0160

B Palatal Child  
DB04-0161

C Palatal Child/Adult  
DB04-0161/C

D Buccal  
DB04-0162

E Lingual  
DB04-0163

F Large Palatal  
DB04-0164

---

## Silicone Coated Mirror Handle

Adjustable mirror handle made from stainless steel, coated in Teflon silicone. Suitable for ultrasonic bath, washer disinfector and autoclave up to 137°C.

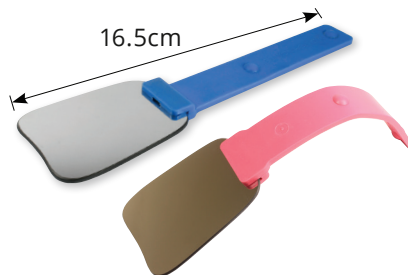

Blue Handle	DB05-0326T
Pink Handle	DB05-0327

### Glass Mirrors with Handle

These glass mirrors feature a stainless steel handle for ease of use.  
They are autoclavable up to 137°C.

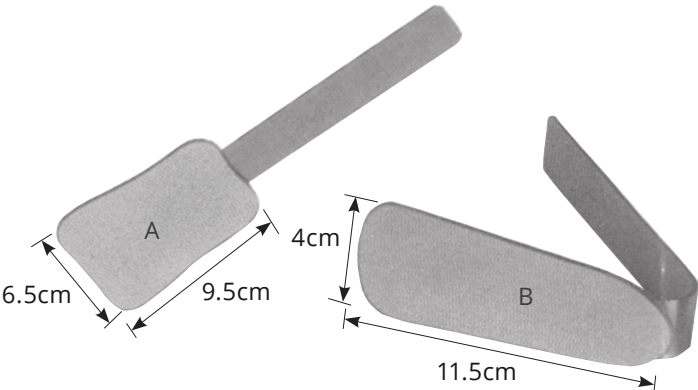

Occlusal (A)	DB04-0158
Buccal (B)	DB04-0159

---

### Photographic Metallic Blade

Use these mirror polish effect blades for lingual (small) and occlusal (large).  
They are autoclavable up to 137°C.

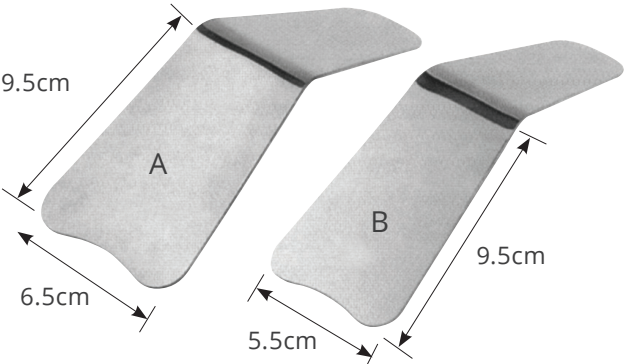

Small (A)	DB04-0165/1
Large (B)	DB04-0165/2

## Stainless Steel Blades

These stainless steel double-ended mirrors provide the perfect imaging solution for every patient.

Their highly polished surface ensures high reflectivity with no double reflections. They are virtually indestructible - withstanding repeated sterilisation and autoclaveable up to 137°C.

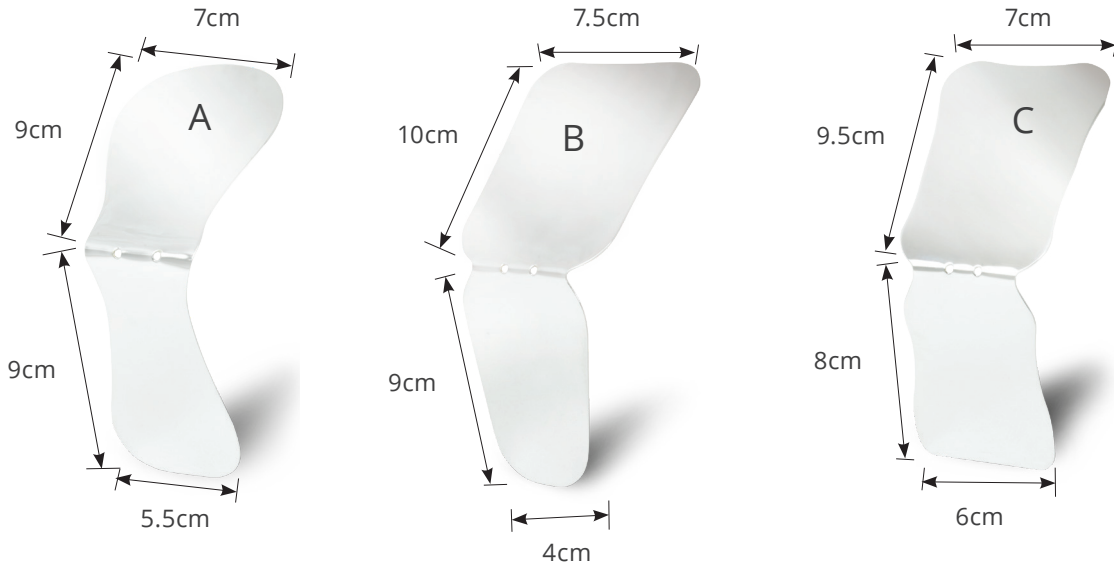

A	Adult Occlusal & Child Occlusal	DB04-0141
B	Adult Occlusal & Adult Buccal	DB04-0144
C	Adult Occlusal & Child Occlusal	DB04-0145

# Contrast.

DB contrastors improve your anterior, occlusal and lateral photographs by eliminating unwanted details such as the tongue, nostrils, lips and moustaches. They feature an exclusive anatomical format and opaque finish; and are autoclavable up to 135°C.



With contrastors



Without contrastors

## Contrastors

These one piece contrastors allow for anterior and occlusal photographs, and can also be used for lateral photographs. They are autoclavable up to 135°C.

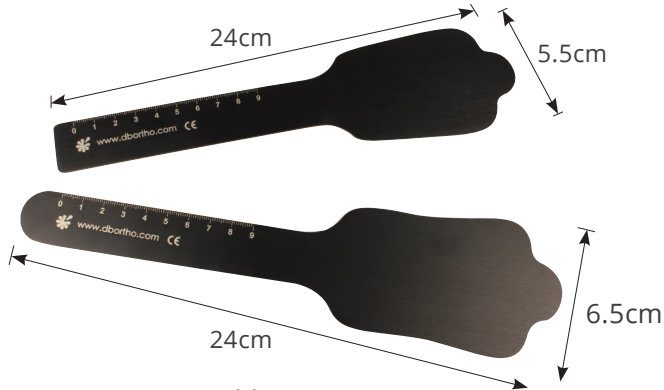

DB04-0157 | Sold as a pair

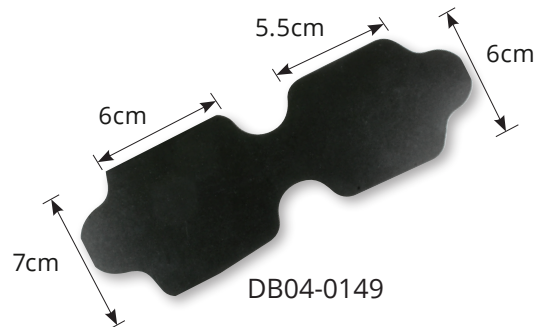
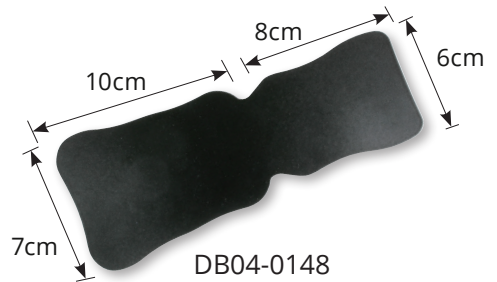
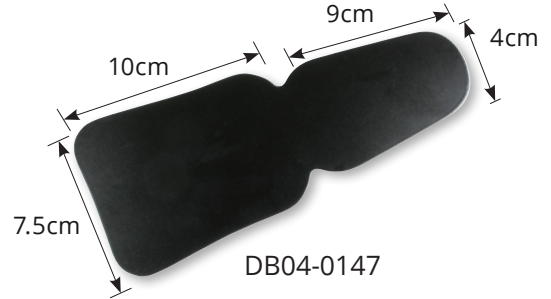



# Retract.

“ I’ve tried out the DB04-0154A stainless steel retractor a few times now and can give nothing but really positive feedback from myself, my staff and my patients. It is easy to use, brilliant for the autoclave, and the slim-line feel allows for maximum patient comfort when positioning it. In addition, the handle design reduces any risk of your hand slipping when retracting. I give this product an all-round thumbs up! ”

---

**Ailbhe McMullin**, Consultant Orthodontist, Royal Manchester Children’s Hospital



The durability of DB stainless steel cheek retractors make them a high quality, yet cost effective solution. Featuring a satin finish to prevent glare, these individually sold retractors are autoclavable between 134-137°C.

### Photo Lip Retractor

The slim line design allows maximum exposure for occlusal photographs, and easy insertion for patient comfort.



DB04-0154A



### Stainless Steel Cheek Retractor

One large and one small end. Provides excellent visibility of the entire dental arch. They are autoclavable up to 134 - 137°C.



DB04-0199

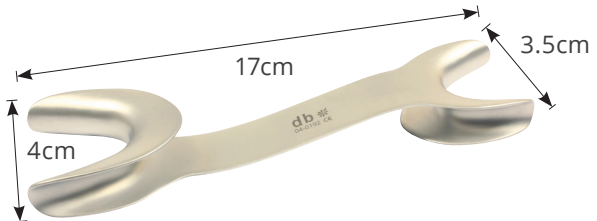

DB04-0192



Photographs courtesy of Dr. Lars Christensen

## Long Handled Cheek Retractor

Autoclavable to 121°C. Sold in pairs.

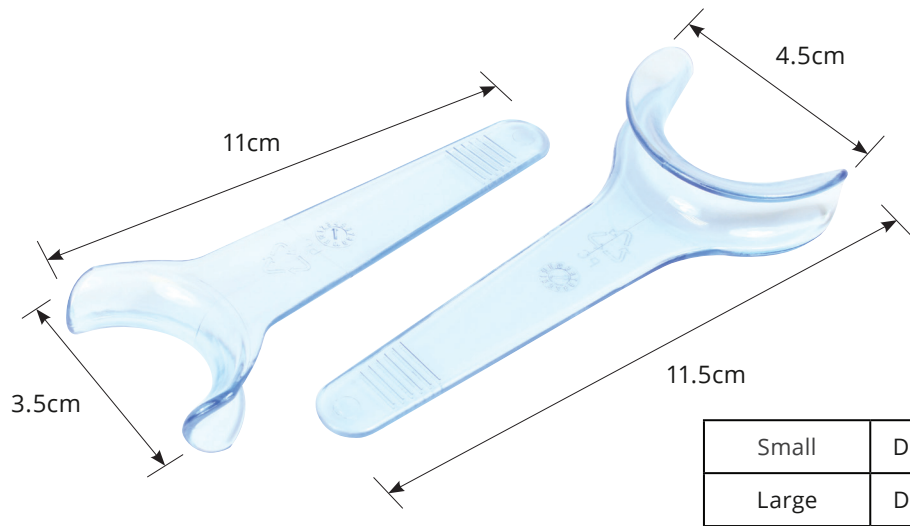

## Clear Cheek Retractors

Very clear, excellent for photography. Cold sterilisable only. Sold in pairs.

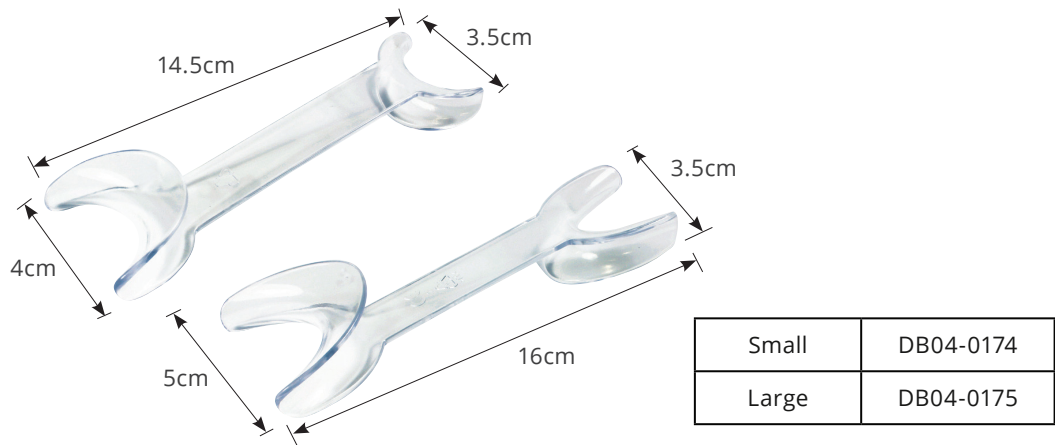

## Photo Lip Retractor

Innovative design provides maximum exposure for occlusal photographs.  
Autoclavable up to 120°C.

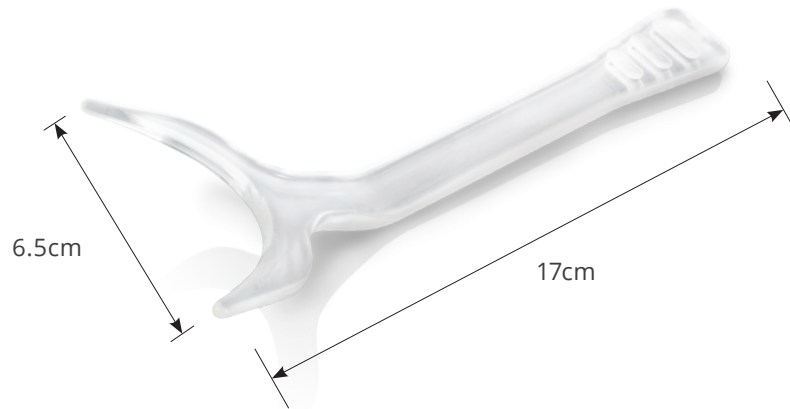

DB04-0154

---

## Kombees

Double ended occlusal and buccal cheek retractor.  
Keeps lips retracted for better occlusal pictures. Autoclavable up to 121°C.

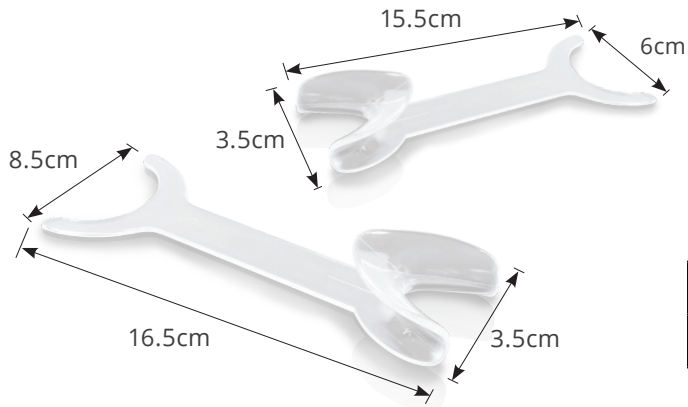

Small	DB04-0189
Large	DB04-0188

## Lip Ring Retractor

The spring like action maintains the retraction of the patient's lips. Sized for adult and children, this design is ideal for bonding and intra oral photography. They are cold sterilisable only and sold in pairs.



DB04-0187

---

## Soft Spandex Cheek Expanders

The soft material of the soft spandex cheek expander features a matt finish to reduce glare, and allows for greater flexibility; reducing the fracture risk associated with harder plastic models. They are fully autoclavable and sold in pairs.



✳️ **BEST SELLER**

Small	DB04-0186
Large	DB04-0185

# Small Cheek Retractor

Sized for adult and child. Durable plastic design. Autoclavable up to 137°C. Sold in pairs.



**BEST SELLER**

DB04-0183

# Double Ended V Retractor

Autoclavable up to 137°C. Sold in pairs.

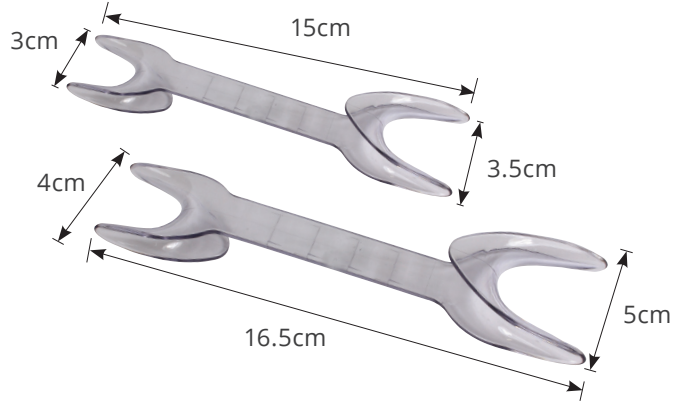

Small	DB04-0178
Large	DB04-0178L

# Nola Dry Field System

Obtain a totally dry field for the entire arch without drugs, absorbing pads and cotton rolls.  
System includes: Cheek Retractor, Silicone Tubing, Connectors, Saliva Ejector.

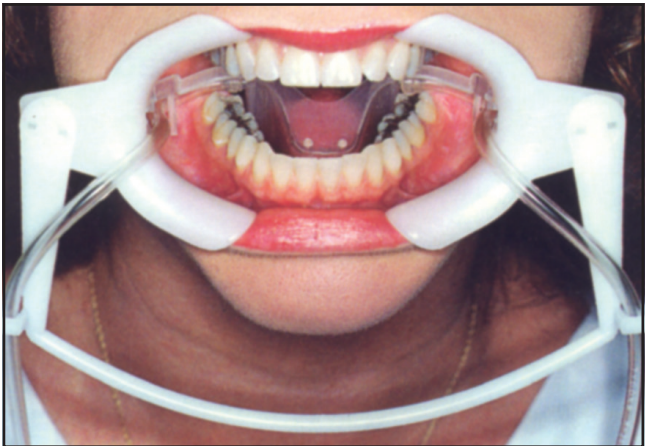

## Uses

- Full arch bonding
- Pit and fissure sealant
- Fluoride treatment

## Features

- Full arch access
- High fluid volume
- Comfortable
- Adjustable to arch length
- Excellent soft tissue retraction
- Autoclavable up to 135°C

Description	Unit	Code
Nola Dry Field System Small	kit	DB04-0405
Nola Dry Field System Large	kit	DB04-0406
Saliva Ejector Small	Pack 2	DB04-0407
Saliva Ejector Large	Pack 2	DB04-0408
Cheek Retractor Small	each	DB04-0409
Cheek Retractor Large	each	DB04-0410
Low Volume Suction	Pack 4	DB04-0411
High Volume Suction	Pack 4	DB04-0412
Silicone Tubing	Pack 10	DB04-0413
'Y' Connector	Pack 4	DB04-0414

# Sterilise.

DB cassettes protect your photographic mirrors in the autoclave. Made of stainless steel with silicone slots, the mirrors are kept securely in place with no movement – reducing the risk of damage.

---

## Photo Cassettes

**Medium** low profile cassette, holds 3 mirrors securely.  
Size 198 x 165 x 37mm.

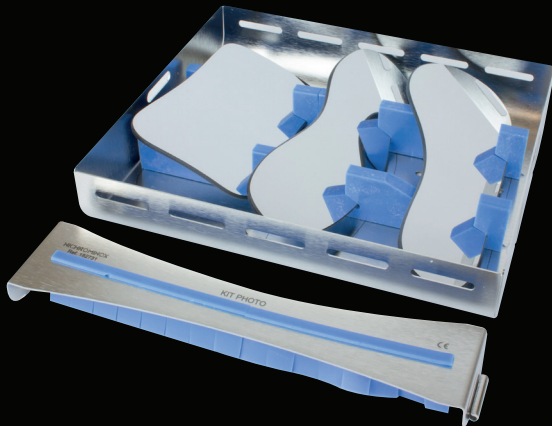

DB06-5028

**Large** low profile cassette, holds 4 mirrors and 2 cheek retractors.  
Size 290 x 183 x 37mm.

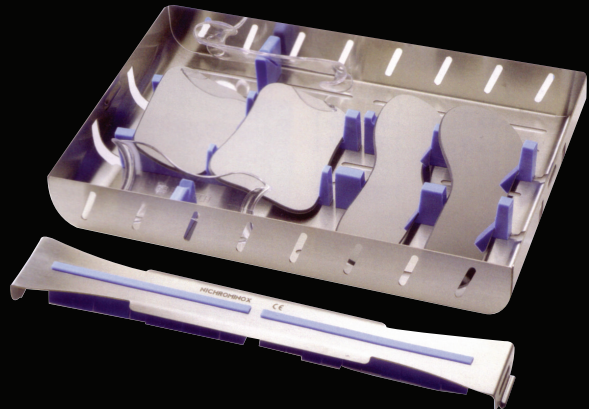

DB06-5029



**MEDeq**

Medeq OÜ

Kotkapeja 2A

10129 Tallinn

Estonia

Tel: +372 622 8111

Email: [info@medeq.ee](mailto:info@medeq.ee)



**DB Orthodontics Ltd** | Ryefield Way | Silsden | West Yorkshire | BD20 0EF  
T: 0800 7833 552 | F: 01535 656 969 | E: [sales@dbortho.com](mailto:sales@dbortho.com) | W: [www.dbortho.com](http://www.dbortho.com)

DBO028